BRITISH EMPIRE GAMES

AUCKLAND 1950 NEW ZEALAND

ATHLETICS

FIRST DAY

SATURDAY, 4th FEBRUARY

AT

EDEN PARK

OFFICIAL PROGRAMME

1/-

B. Gallion

BY APPOINTMENT, A. WANDER LTD., OVALTINE MANUFACTURERS TO H.M. THE KING

Used at the

BRITISH EMPIRE GAMES 1950

AUCKLAND, N.Z.

Once again, when stamina and endurance must be put to extreme tests, 'Ovaltine' Food Beverage is called upon to play its part in maintaining health and vitality at its highest level.

Because of its outstanding quality, 'Ovaltine' was officially recognised for use at the Olympic Games . . . London, 1948; Berlin, 1936; Los Angeles, 1932 . . . and was supplied to the 1949 All Blacks in South Africa, and the 1949 New Zealand Cricket Team in England. Day and night, 'Ovaltine' is available for athletes training at the Empire Village at Ardmore and is also served to the competitors wherever events are being contested. 'Ovaltine' is the world's most widely used Food Beverage and has no substitute for quality.

The Highest possible **Quality** *at the lowest possible price*

Drink delicious FORTIFIED

Ovaltine

For Fitness, Stamina and Endurance

A. Wander Ltd., London. N.Z. Factory: North Road, Papanui, Christchurch

THE BRITISH EMPIRE GAMES FEDERATION

Patron:
HIS MAJESTY THE KING

President:
THE EARL OF GOWRIE, V.C., P.C., G.C.M.G., C.B., D.S.O.

Chairman:
A. E. PORRITT, C.B.E., F.R.C.S.

Hon: Secretary: K. S. DUNCAN *Hon. Treasurer:* E. J. HOLT, O.B.E.

THE NEW ZEALAND OLYMPIC AND BRITISH EMPIRE GAMES ASSOCIATION

Patron:
HIS EXCELLENCY THE GOVERNOR-GENERAL,
SIR BERNARD C. FREYBERG, V.C., G.C.M.G., K.C.B., K.B.E., D.S.O.

Vice-Patrons:
THE RT. HON. THE CHIEF JUSTICE, SIR HUMPHREY O'LEARY, K.C.M.G.
THE RT. HON. P. FRASER, P.C., C.H.

President:
A. D. BAYFEILD

Vice-Presidents:
S. GLENDINING, C. G. HERDMAN, C. R. MOORE, A. C. KITTO, D. T. WOODFIELD

Members;

H. I. AUSTAD
S. S. DEAN
T. WALLACE DICK
W. F. HADWIN
N. N. OLDERSHAW
W. F. ONGLEY
L. H. POLLOCK
P. N. ROBINSON
J. L. SQUIRE
J. W. STEEL
L. A. TRACY
THEO WILSON

Hon. Secretary-Treasurer: H. AMOS

ORGANISING COMMITTEE FOR THE 1950 BRITISH EMPIRE GAMES

Patron:
HIS MAJESTY THE KING

Vice-Patron:
HIS EXCELLENCY THE GOVERNOR-GENERAL,
SIR BERNARD C. FREYBERG, V.C., G.C.M.G., K.C.B., K.B.E., D.S.O.

President:
THE RT. HON. THE PRIME MINISTER OF NEW ZEALAND

Vice-President:
HIS WORSHIP THE MAYOR OF AUCKLAND, J. A. C. ALLUM, C.B.E.

Chairman:
C. REX MOORE

Deputy-Chairman and Director of Organisation:
ALWYN MOON

Members:

J. C. BONHAM
T. L. CLARK
C. J. CRONK
R. DIXON
R. L. FARRELL
F. A. HOSKING
F. G. LINTOTT
C. D. McCREADY
G. ORRELL
R. PORTER
H. L. TOWERS
A. TRONSON
D. E. WRIGHT
S. G. WRIGHT

Hon. Treasurer: H. T. JELLIE *Secretary:* C. L. CLEAL

THE HON. S. G. HOLLAND,
PRIME MINISTER OF NEW ZEALAND

OPENING CEREMONY

Simplicity is the keynote of all ceremony connected with the 1950 British Empire Games. But in that simplicity the opportunity is given the teams to pay their respects to their King, their hosts and their fellow-competitors.

Some here today have taken part in the pomp and ceremony of an Olympiad; some have been fortunate enough to have actually witnessed these scenes, while many more have had, through the medium of the film, the glory of the pageantry of the gathering of the sportsmen of all the world unfolded to them.

Today's Opening Ceremonies are but brief — no attempt is made to present the visiting competitors and officials as a spectacle, but, instead, a simple form of welcome is intended. At the same time an opportunity is given to all present to convey to the visitors the feeling that New Zealand welcomes their presence here for the greatest sports gathering in the history of the country.

Twenty years have rolled away since the first Empire Games, when, in a simple but stirring phrase, Percy Williams, great Canadian athlete, on behalf of the assembled competitors at Hamilton, Canada, took the oath of sportsmanship, saying:

> "We pledge our best endeavour to uphold the honour of our country in British sportsmanship."

No matter to what race or creed an athlete belongs, there is no greater honour for him than to be called a "sportsman." The world is still changing in its views, and the outlook on many phases of life is vastly different from that prevailing twenty years ago; but, in the field of competition, whether it be on the athletic track, in the swimming pool or in the boxing ring, the manner in which Great Britain, the home of true sport, has played its games has always been admired. Throughout these Games that spirit will prevail, and all who take part and all who look on will be the better for having felt that spirit.

This afternoon the teams will assemble on the outer ground and at the appointed time march on to the historic oval of Eden Park. Led by Australia, which as host country of the last Empire Games has the post of honour in this parade, the teams will march in the dress uniform of their country. Entering the arena through the centre of the southern stand, the parade will veer to the right and circle the ground by way of the running track. In front of the main grandstand, His Excellency the Governor-General of New Zealand, Sir Bernard Freyberg, V.C., will take the salute.

After passing the scoreboard and the terraces the teams will wheel into the centre of the ground to face the stands in columns, with their country's flag in the fore.

A fanfare of trumpets will follow. His Excellency the Governor-General will then read a message from His Majesty the King to the assembled teams and declare open the Fourth British Empire Games. As the declaration is concluded the National Anthem will be played, the assembly rising to its feet and joining in the singing. Slowly the Union Jack will rise to the masthead as the Anthem finishes.

Another fanfare, and from the outer ground a four-gun salute will be fired to denote the opening of the Fourth British Empire Games, and, flanking the Union Jack, the New Zealand flag and the flag of the British

Empire Games Federation will be hoisted. As the last sound dies away hundreds of pigeons will be released.

A solemn note will be struck as all flag-bearers march forward to form a half-circle round a rostrum before the saluting-base. The New Zealand team captain will mount the rostrum and, lowering his flag, raise his hand and, on behalf of the competitors, take the oath of amateurism binding them all to take part in the Games "in the true spirit of sportsmanship and for the honour of the Empire and the glory of sport."

DETAILS OF CEREMONY

1.20 p.m. Teams assemble on outer ground.

1.30 p.m. Vice-Regal Party arrives and is escorted to Saluting Base.
National Anthem.

1.40 p.m. Fanfare of trumpets.
Teams enter from southern end of ground led by Australia (host country, 1938), followed by other countries in alphabetical order, with New Zealand (host country, 1950) in rear.
Teams bear right, salute when passing Governor-General, continue round track, and wheel into central area of ground, forming columns facing Vice-Regal stand.

2.10 p.m. Fanfare of trumpets.
Governor-General reads message from His Majesty the King.
Governor-General declares Games open.
National Anthem.
Fanfare of trumpets.
Salute of four guns to denote opening of IV Empiad.
British Empire Games Federation flags raised.
Pigeons released.

2.20 p.m. Flag-bearers march forward around rostrum.
New Zealand captain ascends rostrum and takes Oath of Amateurism.
Flag-bearers take up stations in front of teams.

2.30 p.m. Vice-Regal Party escorted to stand.
Fanfare of trumpets.
Parade marches off.

TRACK AND FIELD
ATHLETICS
AT
EDEN PARK

•

PROGRAMME
FOR
SATURDAY, FEBRUARY 4th, 1950
STARTING AT 3.10 P.M.

•

All Events will be contested in accordance with the Rules of the International Amateur Athletic Federation.

One lap of the Athletic Track is 440 yards.

NEW ZEALAND AMATEUR ATHLETIC ASSOCIATION

President:

J. W. HOLLEY

Vice-Presidents:

ALWYN MOON (Auckland), C. C. BOWATER (Waikato), G. A. BENSON (West Coast, N.I.), N. A. MACKENZIE (Hawke's Bay-Poverty Bay), W. A. MELROSE (Wellington), E. LUNN (Canterbury), J. G. BARNES (Otago).

Secretary: J. A. NODWELL *Chairman:* H. I. AUSTAD *Treasurer:* G. C. SMYTH

Management Committee:

W. S. COPPIN	G. S. LEEDER	R. D. MOORE	V. R. WALKER
C. A. KITTO	J. LYNCH	L. A. TRACY	M. R. WATTERSON
R. W. LANDER	D. MACPHERSON	A. URQUHART	G. H. WEIR

1950 BRITISH EMPIRE GAMES

Sub-Committee:

ALWYN MOON (Chairman)

MRS. P. C. ELLIS	S. DARBYSHIRE	J. C. R. HOWELLS	F. McR. SMITH
H. I. AUSTAD	J. M. DICKEY	J. McMANEMIN	H. L. TOWERS
S. BILLMAN	J. P. DOLAN	J. W. SAVIDAN	F. WILLIAMS

VICTORY CEREMONY

Eden Park, Olympic Pool and Western Springs Stadium will be the venues where the winners of all events of the Games will be acclaimed. When an event has been decided the three place-getters will attend at the ground stipulated and proceed to the Victory Stand.

An announcement will be made over the loud-speaker:

"VICTORY CEREMONY—BRITISH EMPIRE GAMES OF 1950."

The result of the particular event will then be given and as "first" is announced the winner will mount the Victory Stand, taking the central position, a fanfare of trumpets will sound and the flag of the country to which the competitor belongs will be run to the masthead.

The second placing will then be announced, this competitor taking up his position on the right hand of the winner, and the third placing will follow similarly, this competitor standing at the left hand of the victor.

The Chairman of the British Empire Games Federation will then cross to the Victory Stand and present the place-getters with their medallions.

A plain, straightforward ceremony, but one which will live in the memories of those on the Victory Stand as they are acclaimed by the public.

The public is invited to stand during the presentation.

100 YARDS
First Round

3.10 p.m.
EVENT **1**

PREVIOUS BRITISH EMPIRE GAMES WINNERS

1930....	P. WILLIAMS (Canada)	9.9s.
1934....	A. W. SWEENEY (England)	10.0s.
1938....	C. B. HOLMES (England)	9.7s.

WORLD RECORD: 9.3s.—M. Patton (U.S.A.), 1948.
BRITISH EMPIRE GAMES RECORD: 9.7s.—C. B. Holmes, Sydney, 1938.

First Three in each Heat will compete in Semi-final. (Event 5.)

HEAT 1

No.	Name	Lane
27....	PETTIE, D. A. (Can.)	4
5....	LEWIS, L. C. (Eng.)	5
75....	JOHNSON, D. (Aul.)	2
112....	EUSTACE, A. R. P. (N.Z.)	1
~~46....~~	~~WIJETASINGHE O. (Cey.)~~	~~3~~

1st D. A. PETTIE.
2nd A. EUSTACE.
3rd L. LEWIS.
Time 9.9 s.

HEAT 2

No.	Name	Lane
28....	CROSBY, G. (Can.)	1
2....	ARCHER, J. (Eng.)	4
76....	de GRUCHY, W. (Aul.)	5
113....	HENDERSON, P. (N.Z.)	6
47....	NAVARATNAM, S. (Cey.)	3
55....	DAWAI, O. (Fiji)	2

1st P. HENDERSON
2nd W. DE GRUCHY.
3rd J. ARCHER.
Time 9.9 s.

HEAT 3

No.	Name	Lane
29....	EGERTON, S. (Can.)	4
3....	SHENTON, B. (Eng.)	5
73....	GORDON, A. K. (Aul.)	3
114....	BEARDSLEY, K. (N.Z.)	2
56....	NUKUVOU, M. (Fiji)	1

1st A. GORDON.
2nd B. SHENTON.
3rd K. BEARDSLEY.
Time 10. s.

HEAT 4

No.	Name	Lane
~~30....~~	~~MILLER, R. (Can.)~~	~~4~~
4....	STACEY, N. D. (Eng.)	5
74....	TRELOAR, J. F. (Aul.)	2
111....	PARKER, C. (N.Z.)	1
59....	OLOWU, K. A. B. (Nig.)	3

1st J. TRELOAR.
2nd C. PARKER.
3rd K. OLOWU.
Time 9.7 s.

Keep on the mark — use Protex daily for bath or shower.

3.15 p.m.
EVENT **2**

HIGH JUMP

PREVIOUS BRITISH EMPIRE GAMES WINNERS

1930....J. H. VILJOEN (South Africa) ..... 6ft. 3 in.
1934....E. T. THACKER (South Africa) ..... 6ft. 3 in.
1938....E. T. THACKER (South Africa) ..... 6ft. 5⅛in.

WORLD RECORD: 6ft. 11in.—L. Steers (U.S.A.), 1941.
BRITISH EMPIRE GAMES RECORD: 6ft. 5⅛in.—E. T. Thacker, Sydney, 1938

COMPETITORS

No.	Name	Order
30	MILLER, R. (Can.)	1
62	MAJEKODUNMI, J. O. (Nigeria	2
143	RHODES, D. (N.Z.)	3
61	GUOBADIA, B.A.A. (Nig.)	4
65	VALBERG, L. O. (Mal.)	5
141	BORLAND, J. H. (N.Z.)	6
23	PATERSON, A. (Scot.)	7
101	STUART, D. G. (Aul.)	8
142	WOOLLEY, R. (N.Z.)	9
103	VERNON, J. (Aul.)	10
144	McKENZIE, R. (N.Z.)	11
102	PETER, M. S. (Aul.)	12
100	WINTER, J. A. (Aul.)	13
69	DE JONGH, C. L. (S.A.)	14
55	DAWAI, O. (Fiji)	15
41	JACKES, A. N. (Can.)	16
15	PAVITT, R. C. (Eng.)	17
16	WELLS, P. (Eng.)	18

HIGH JUMP—RESULT

1st J. A. WINTER AUSTRALIA 6 ft. 6 in.
2nd B. A. GUOBADIA NIGERIA 6 ft. 5 in.
3rd A. PATERSON SCOTLAND 6 ft. 5 in.
ALTH. J. BORLAND N.Z. 6 ft. 5 in.

All Empire Games competitors freshen up with Protex Soap . . . .
How about you?

100 YARDS (Women)
First Round

3.25 p.m.
EVENT **3**

PREVIOUS BRITISH EMPIRE GAMES WINNERS

1934....E. HISCOCK (England) ..... 11.3s.
1938....D. NORMAN (Australia) ..... 11.1s.

WORLD RECORD: 10.8s.—F. Blankers-Koen (Holland), 1944.
BRITISH EMPIRE GAMES RECORD: 11.1s.—D. Norman, Sydney, 1938.

First Three in each Heat will compete in Semi-final. (Event 6.)

HEAT 1

No.	Name	Lane
170	McKENZIE, E. (Can.)	5
163	BATTER, D. (Eng.)	1
178	JACKSON, M. (Aul.)	6
188	HARDMAN, S. (N.Z.)	4
173	MYERS, V. (Can.)	2
181	SHANLEY, A. (Aul.)	3

1st M. JACKSON.
2nd S. HARDMAN.
3rd A. SHANLEY.

Time 10.8 s.

EQUALS WORLD RECORD.

HEAT 2

No.	Name	Lane
161	CHEESEMAN, S. (Eng.)	2
179	STRICKLAND, S. (Aul.)	4
171	BEMISTER, G. (Can.)	1
164	WALKER, M. (Eng.)	3
189	MALONE, C. (N.Z.)	5

1st S. STRICKLAND.
2nd S. CHEESEMAN.
3rd C. MALONE.

Time 10.9 s.

HEAT 3

No.	Name	Lane
187	PARKER, D. (N.Z.)	3
172	JONES, P. (Can.)	1
162	MANLEY, D. G. (Eng.)	2
180	JOHNSTON, V. (Aul.)	5
169	ROBB, D. (S.A.)	4
190	DOWMAN, R. (N.Z.)	6

1st V. JOHNSON.
2nd R. DOWMAN.
3rd D. PARKER.

Time 11.1 s.

Keep on the mark — use Protex daily for bath or shower.

3.35 p.m.
EVENT **4**

440 YARDS HURDLES
Heats

PREVIOUS BRITISH EMPIRE GAMES WINNERS

1930....LORD BURGHLEY (England) ..... 54.4s.
1934....F. A. R. HUNTER (Scotland) ..... 55.2s.
1938....J. LOARING (Canada) ..... 52.9s.

WORLD RECORD: 52.2s.—R. Cochrane (U.S.A.), 1942.
BRITISH EMPIRE GAMES RECORD: 52.9s.—J. Loaring, Sydney, 1938.

First Three in each Heat will compete in Semi-final. (Tuesday, 7th February.)

HEAT 1

No.	Name	Lane
94	GOODACRE, G. C. (Aul.)	5
22	HART, J. G. McL. (Scot.)	3
132	HILL, A. C. (N.Z.)	1
49	WHITE, D. (Cey.)	2
96	WOODWARD, R. R. (Aul.)	4

1st D. WHITE
2nd G. GOODACRE
3rd R. WOODWARD
Time 52·8 s.

B.E.G. RECORD.

HEAT 2

No.	Name	Lane
71	LUBBE, G. J. (S.A.)	1
7	HIGGINS, T. L. (Eng.)	5
95	DOUBLEDAY, K.L. (Aul.)	4
55	BLAZE, V. L. (Cey.)	3
130	HOLLAND, J. M. (N.Z.)	2

1st J. HOLLAND
2nd K. DOUBLEDAY
3rd G. LUBBE
Time 53 s.

HEAT 3

No.	Name	Lane
80	GEDGE, G. V. (Aul.)	5
8	WHITTLE, H. (Eng.)	3
32	LA ROCHELLE, W. D. (Canada)	2
66	NG, L. C. (Mal.)	1
133	STEWARD, D. G. (N.Z.)	4

1st D. STEWARD
2nd H. WHITTLE
3rd G. GEDGE
Time 54·4 s.

All Empire Games competitors freshen up with Protex Soap . . . .
How about you?

100 YARDS
Semi-Final

4.00 p.m.
EVENT **5**

First Three in each Heat will compete in Final. (Event 8.)

HEAT 1	HEAT 2
D. PETTIE.	A. GORDON.
W. DE GRUCHY.	A. EUSTACE.
B. SHENTON.	C. PARKER.
L. LEWIS.	S. ARCHER.
P. HENDERSON.	J. TRELOAR.
K. BEARDSLEY.	K. OLOWU
1st D. PETTIE.	1st J. TRELOAR.
2nd P. HENDERSON.	2nd A. GORDON.
3rd W. DE GRUCHY.	3rd C. PARKER.
Time 9.8 s.	Time 9.6 s.

B. E. G. RECORD.

100 YARDS (Women)
Semi-Final

4.05 p.m.
EVENT **6**

First Three in each Heat will compete in Final. (Event 9.)

HEAT 1	HEAT 2
M. JACKSON.	S. STRICKLAND.
V. JOHNSON.	S. HARDMAN.
D. PARKER.	R. DOWMAN.
S. CHARSEMAN.	A. SHANLEY.
C. MALONE.	
1st M. JACKSON.	1st S. STRICKLAND.
2nd V. JOHNSON.	2nd A. SHANLEY.
3rd D. PARKER.	3rd S. HARDMAN.
Time 10.9 s.	Time 10.9 s.

Keep on the mark — use Protex daily for bath or shower.

4.10 p.m.
EVENT **7**

SIX MILES

PREVIOUS BRITISH EMPIRE GAMES WINNERS

1930....J. W. SAVIDAN (New Zealand) ..... 30m. 49.6s.
1934....A. W. PENNY (England) ..... 31m. 00.6s.
1938....C. H. MATTHEWS (New Zealand) ..... 30m. 14.5s.

WORLD RECORD: 28m. 38.6s.—V. Heino (Finland), 1944.

BRITISH EMPIRE GAMES RECORD: 30m. 14.5s.—C. H. Matthews, Sydney, 1938.

COMPETITORS

No.	Name	Lane
127	TAYLOR, N. (N.Z.)	1
12	CHIVERS, A. H. (Eng.)	2
36	FEDORICK, W. A. (Can.)	3
90	DAVEY, J. S. (Aul.)	4
68	LUYT, S. (S.A.)	5
~~21~~	~~PATERSON, J. (Scot.)~~	~~6~~
37	COLLINS, P. (Can.)	7
129	NELSON, W. H. (N.Z.)	8
20	FORBES, A. (Scot.)	9
86	MERRETT, A. M. (Aul.)	10
13	HOLDEN, J. T. (Eng.)	11
91	POTTAGE, J. C. (Aul.)	12
38	NORMAN, G. (Can.)	13
128	LOUSICH, C. (N.Z.)	14
~~39~~	~~COTE, G. (Can.)~~	~~15~~
~~126~~	~~HOSKINS, G. (N.Z.)~~	~~16~~

SIX MILES—RESULT

1st W. H. NELSON N.Z. Time: 30 m. 29 s. 6

2nd A. FORBES SCOTLAND Time: 30 m. 31 s. 9

3rd N. TAYLOR N.Z. Time: 30 m. 31 s. 9

All Empire Games competitors freshen up with Protex Soap . . . .
How about you?

100 YARDS
Final

4.50 p.m.
EVENT **8**

PREVIOUS BRITISH EMPIRE GAMES WINNERS

1930....P. WILLIAMS (Canada) ..... 9.9s.
1934....A. W. SWEENEY (England) ..... 10.0s.
1938....C. B. HOLMES (England) ..... 9.7s.

WORLD RECORD: 9.3s.—M. Patton (U.S.A.), 1948.
BRITISH EMPIRE GAMES RECORD: 9.7s.—C. B. Holmes, Sydney, 1938.

FINALISTS

Competitor	Country
D. PETTIE	CANADA
P. HENDERSON	N.Z.
W. DE GRUCHY	AUSTRALIA
J. TRELOAR	AUSTRALIA
A. GORDON	AUSTRALIA
C. PARKER	N.Z.

100 YARDS RESULT

1st	J. TRELOAR	9·7 SECS.
2nd	W. DE GRUCHY	9·8 SECS.
3rd	D. PETTIE	9·8 SECS.

Time 9·7 s.

Fine game? Then play fair with your teeth. Use Colgate Dental Cream.

5.00 p.m. EVENT 9	100 YARDS (Women) Final

PREVIOUS BRITISH EMPIRE GAMES WINNERS

1934....E. HISCOCK (England) ..... 11.3s.
1938....D. NORMAN (Australia) ..... 11.1s.

WORLD RECORD: 10.8s.—F. Blankers-Koen (Holland), 1944.
BRITISH EMPIRE GAMES RECORD: 11.1s.—D. Norman, Sydney, 1938.

FINALISTS

Competitor	Country
M. JACKSON.	AUST.
V. JOHNSON.	AUST.
S. HARDMAN.	N.Z.
S. STRICKLAND.	AUST.
D. PARKER.	N.Z.
A. SHANLEY.	AUST.

100 YARDS (Women)—RESULT

1st	M. JACKSON.	10.8.	AUSTRALIA.
2nd	S. STRICKLAND.	11.0.	AUSTRALIA.
3rd	V. JOHNSON.	11.1.	AUSTRALIA.

Time 10.8. s.

EQUALS WORLD. RECORD.

Help stop tooth decay with Colgate Dental Cream.

880 YARDS
Heats

5.10 p.m.
EVENT **10**

PREVIOUS BRITISH EMPIRE GAMES WINNERS

1930....T. HAMPSON (England) ..... 1m. 52.4s.
1934....P. EDWARDS (British Guiana) ..... 1m. 54.2s.
1938....V. P. BOOT (New Zealand) ..... 1m. 51.2s.

WORLD RECORD: 1m. 49.2s.—S. G. Wooderson (Great Britain), 1938.
BRITISH EMPIRE GAMES RECORD: 1m. 51.2s.—V. P. Boot, Sydney, 1938.

First Four in each Heat will compete in Final. (Tuesday, 7th February.)

HEAT 1

No.	Name	Lane
117	HARRIS, D. M. (N.Z.)	9
33	PARNELL, C. W. (Can.)	2
51	DE SILVA, J. R. (Cey.)	6
10	WHITE, C. T. (Eng.)	8
121	WILSON, N. T. O. (N.Z.)	3
63	JOHNSON, I. S. (Rhod.)	4
48	DE SARAM, J. (Cey.)	1
78	HUMPHREYS, J. (Aul.)	7
82	WHITE, D. A. (Aul.)	5

1st D. PARNELL.
2nd N. WILSON.
3rd D. WHITE.
4th C. T. WHITE.

Time 1. m. 52. s. 2.

HEAT 2

No.	Name	Lane
34	HUTCHINS, J. W. M. (Canada)	9
120	SIMPSON, C. (N.Z.)	5
~~52~~	~~SOMAPALA, A. M. (Cey.)~~	~~6~~
9	PARLETT, H. J. (Eng.)	7
122	STEEL, B. (N.Z.)	8
81	MacMILLAN, D. R. (Aul.)	3
31	HENNIGER, E. C. (Can.)	1
83	PLUMMER, V. J. (Aul.)	2
67	BOOYSEN, S. D. (S.A.)	4

1st H. PARLETT.
2nd J. HUTCHINS.
3rd S. BOOYSEN.
4th C. SIMPSON.

Time 1. m. 52. s. 1

Clean your breath while you clean your teeth with Colgate Dental Cream.

PROVISIONAL PROGRAMME FOR BRITISH EMPIRE GAMES

(SUBJECT TO ALTERATION)

		EDEN PARK	OLYMPIC POOL	TOWN HALL	CONCERT CHAMBER	KARAPIRO	CARLTON GREEN	WESTERN SPRINGS	PARNELL	DRILL HALL
SAT. FEB. 4th	Morning									
	Afternoon	1A								
	Night		S	W						
MON. FEB. 6th	Morning				WL	R	LB		5C	F
	Afternoon					R	LB			F
	Night		S	W	WL					F
TUES. FEB. 7th	Morning				WL		LB			F
	Afternoon	A					LB			F
	Night			W	WL			C		F
WED. FEB. 8th	Morning						LB			F
	Afternoon		S				LB			F
	Night			B						F
THURS. FEB. 9th	Morning									F
	Afternoon	A								F
	Night			B				C		F
FRI. FEB. 10th	Morning									F
	Afternoon		S							F
	Night			B						F
SAT. FEB. 11th	Morning		3S							
	Afternoon	2A								
	Night							4C		

PERIOD OF THE GAMES: Saturday, February 4th, to Saturday, February 11th, 1950, inclusive.

KEY:

A - Athletics
LB - Lawn Bowls
B - Boxing
C - Cycling
F - Fencing
R - Rowing
S - Swimming and Diving
WL - Weight Lifting
W - Wrestling

1. Preceded by Opening Ceremonies
2. Preceded by Marathon
3. Men's Diving (Provisional)
4. Followed by Closing Ceremonies
5. Cycle Road Race

1950 BRITISH EMPIRE GAMES

Officials:

Referee: C. A. KITTO — Manager: H. L. TOWERS

Deputy-referee and Assistant Manager: N. A. McKENZIE — Marshal: F. McR. SMITH

Starters: J. C. HARBUT, A. H. MALCOLM

Track Judges: R. W. CHEATER (Chief), J. S. ALLAN, J. GISSING, V. HART, E. C. ROBINSON, N. J. WEBSTER

Field Judges: J. McHOLM (Chief), R. ANSELL, T. C. GILMOUR, S. LEWIS, E. LUNN, G. SULLIVAN, R. C. CREAM (Canada)

Timekeepers:
E. W. FRIEDLANDER (Chief), C. BOWATER, J. DEVER, H. T. J. McNIEL, W. C. A. FINDLAY (Eng.)

Track Inspectors:
R. H. CABOT, C. CROKER, W. H. MASTERS, C. J. THOMPSON, V. R. WALKER, G. H. WEIR, F. E. ANDREWS (Australia)

Clerk of the Course: J. M. DICKEY

Marksmen: W. S. BAINBRIDGE, W. J. FITZSIMMONS

Call Stewards: MRS. M. AMORETTI, T. S. LIPSCOMBE, J. McMANEMIN

Announcer: I. R. L. BROWN — Surveyor: N. F. ALCOCK

Lap Steward: J. C. R. HOWELLS — Asst. Lap Steward: G. C. SMYTH

Enclosure Stewards: V. R. AMORETTI, N. GREENSTREET, J. W. TURNBULL, F. WILLIAMS

Inspector of Implements: D. T. WOODFIELD

Keeper of Gear: S. DARBYSHIRE

Gear Stewards: W. CLEMENTS, W. V. QUANE, J. W. SAVIDAN, H. R. SMITH, T. M. WILSON

Recorders: K. W. EDMONDS, G. W. JACKMAN

Wind Gauge Stewards: G. S. LEEDER (Chief), R. N. STEVENSON, S. N. McKENZIE

Score Board Stewards:
E. H. HORAN (Charge), E. BELL, E. BRAYNE, V. CLIFFORD, J. P. DOLAN, S. G. F. HERON

General Duties: M. C. BAKER, R. LINTON, A. D. ROWSE

Runners: R. ELLIS, J. GRAHAM, D. JAMES, A. E. MOON, M. TRACY, L. B. WILSON

Typiste: MRS. J. C. R. HOWELLS

Joint Secretaries and Record Stewards: S. BILLMAN, J. A. NODWELL

Medical Officers: DRS. W. L. DONOHUE, R. R. GRIGOR, A. EISDELL MOORE, A. J. HENDERSON, R. J. GILLETT, C. BARCLAY-INNES, E. P. SPENCER

MARATHON OFFICIALS

Referee: R. SPENCE — Judges: TRACK APPOINTEES

Manager: J. P. DOLAN — Transport Marshal: F. WILLIAMS

Timekeepers: A. B. CHAPPELL (Chief), C. SMITH, J. E. WARNER

Sectional Timekeepers: A. E. CLAYTON, S. H. GARDER, A. HAMILTON, A. W. SMITH, F. H. WHITE, A. B. WILSON

Travelling Stewards: G. CRUM (Chief), A. P. BROWNE, S. FOURNIER, L. R. McDONALD

Course Stewards: C. J. MAY (Chief), A. B. BARCLAY, C. J. BOGUE, K. DOLAN, J. DUNN, I. JONES, R. KEAT, C. PERRETT, H. O. SAVAGE, K. SCOTT, K. SLATTER, J. STEEL, A. L. STEVENS, G. E. VOLLER, C. WALKER

Official in Charge of Booths: J. ALEXANDER

Booth Stewards: J. C. R. HOWELLS (Chief), E. BRAYNE, G. GIBSON, A. E. BUTT, K. MACKENZIE, W. SCOTT, W. WILSON; MESDAMES E. BRAYNE, A. CORBETT, J. P. DOLAN; MISS I. TAYLOR

Assistants to Broadcaster: H. NICHOLAS, J. J. O'HARA

Medical Officers: DRS. W. L. DONOHUE, R. R. GRIGOR, A. EISDELL MOORE, A. J. HENDERSON, R. J. GILLETT, C. BARCLAY-INNES, E. P. SPENCER

PROGRAMME

FOR

SECOND, THIRD AND FOURTH DAYS

TUESDAY, 7th FEBRUARY

220 Yards—Heats and Semi-finals.
220 Yards (Women)—Heats and Semi-finals.
880 Yards—Final.
3 Miles—Final.
440 Yards Hurdles—Semi-finals and Final.
Broad Jump.
High Jump—Women.
Discus Throw.

THURSDAY, 9th FEBRUARY

220 Yards—Final.
220 Yards (Women)—Final.
440 Yards—Heats and Semi-finals.
1 Mile—Heats.
120 Yards Hurdles—Heats and Final.
80 Metres Hurdles (Women)—Heats and Final.
Hop, Step and Jump.
Shot Putt.
Javelin Throw (Women)

SATURDAY, 11th FEBRUARY

440 Yards—Final.
1 Mile—Final.
440 Yards Relay.
1 Mile Relay.
440 Yards Relay (Women).
660 Yards Relay (Women).
Broad Jump (Women)
Hammer Throw.
Javelin Throw.
Pole Vault.
Marathon.
Invitation 880 Yards.
Invitation 220 Yards Hurdles.

THE RT. HON. P. FRASER, P.C., C.H.

THE RT. HON. THE CHIEF JUSTICE,
SIR HUMPHREY O'LEARY, K.C.M.G.

Vice-Patrons of the New Zealand Olympic and British Empire Games Association.

A. D. BAYFEILD
President,
New Zealand Olympic and British Empire Games Association.

C. REX MOORE,
Chairman,
Organising Committee.

J. A. C. ALLUM,
Mayor of Auckland,
Vice-President,
Organising Committee.

H. AMOS,
Hon. Secretary-Treasurer, New Zealand Olympic and British Empire Games Association.

C. L. CLEAL,
Secretary,
Organising Committee.

NEW ZEALAND OLYMPIC AND BRITISH EMPIRE GAMES ASSOCIATION

Back Row: N. N. OLDERSHAW, P. N. ROBINSON, L. A. TRACY, T. W. DICK, THEO WILSON, J. N. SQUIRE. Front Row: F. W. ONGLEY, S. S. DEAN, H. I. AUSTAD, A. D. BAYFEILD (President), H. AMOS (Hon. Secretary-Treasurer), W. F. HADWIN, J. W. STEEL.

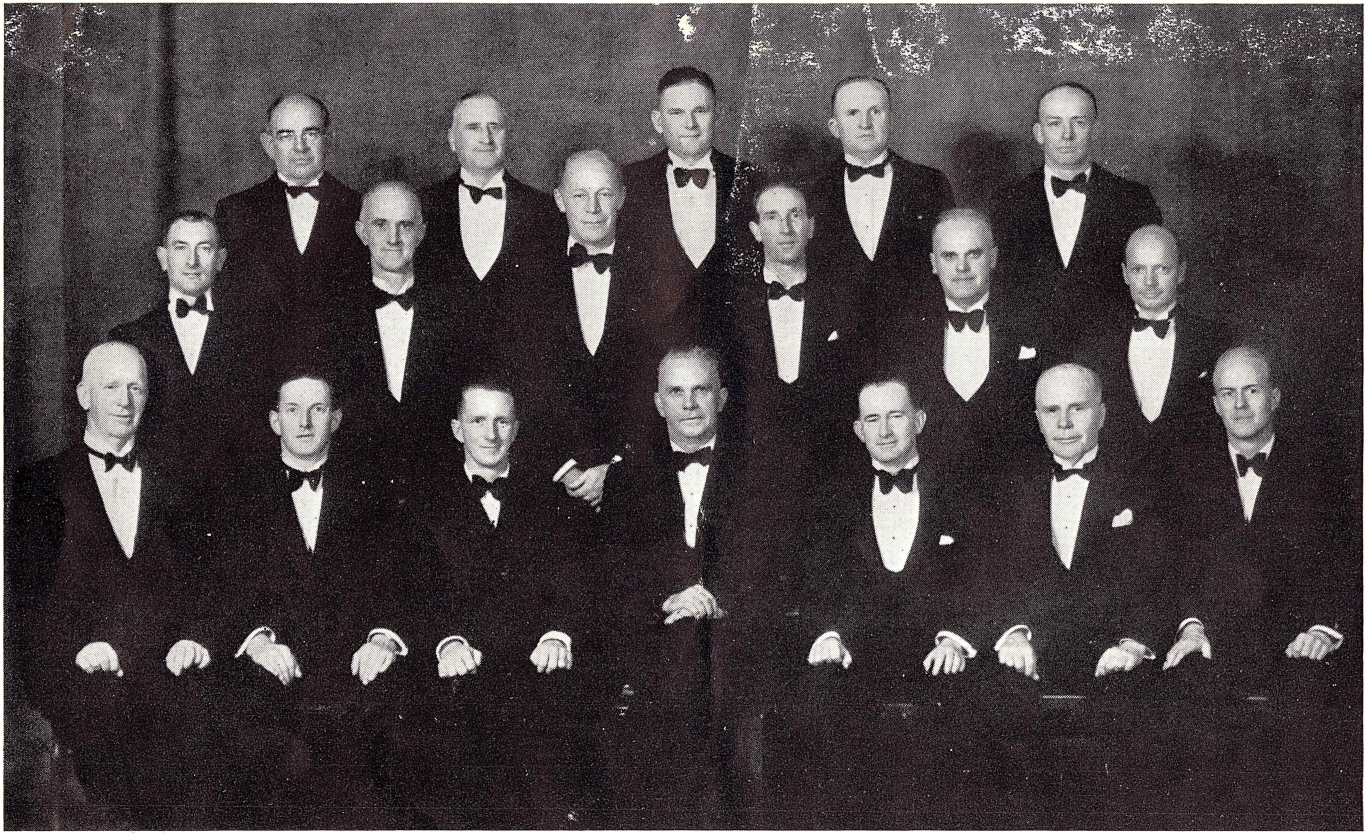

ORGANISING COMMITTEE FOR THE 1950 BRITISH EMPIRE GAMES

Back Row: S. G. WRIGHT, C. D. McCREADY, C. J. CRONK, G. ORRELL, J. C. BONHAM. Centre: R. P. DIXON, H. L. TOWERS, F. G. LINTOTT, T. L. CLARK, F. A. HOSKING, D. E. WRIGHT. Front Row: A. TRONSON, H. T. JELLIE (Hon. Treasurer), C. L. CLEAL (Secretary), C. R. MOORE (Chairman), A. MOON (Deputy-Chairman), R. L. FARRELL, R. PORTER

EDEN PARK

VENUE OF 1950 BRITISH EMPIRE GAMES

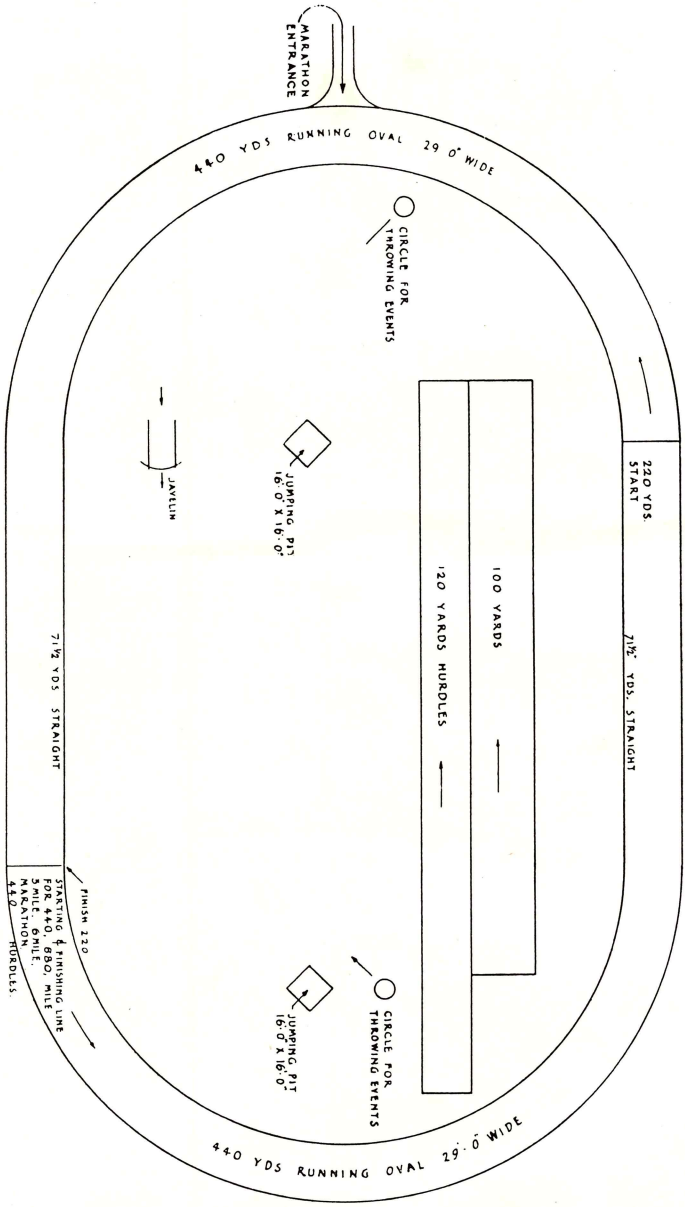

ABEL, DYKES LIMITED
PRINTERS, AUCKLAND.

when time decides the issue . . .

OMEGA

decides the time . . .

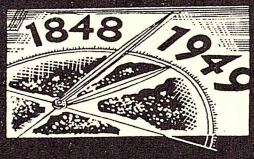

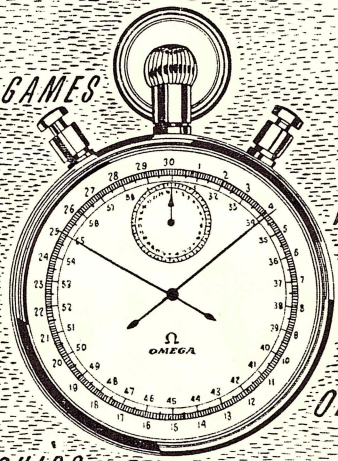

1936 OLYMPIC GAMES

1938 BRITISH EMPIRE GAMES

1939 WORLD SKI CHAMPIONSHIPS

WORLD SKATING CHAMPIONSHIPS 1947

OLYMPIC GAMES 1948

1950

BRITISH EMPIRE GAMES

again timed by . . .

OMEGA Ω

PRODUCTS OF THE SWISS SOCIETY OF THE INDUSTRY OF WATCH MAKING, GENEVA, SWITZERLAND

Renowned throughout New Zealand

the name

WISEMANS

leading suppliers of equipment for

GOLF . TENNIS . CRICKET
HOCKEY . FOOTBALL
BASKETBALL . TABLE-TENNIS
BOWLS . GYMNASIUMS
ARCHERY . FENCING . CYCLING
FISHING . BADMINTON
BOATING

WISEMANS

Established 1861

THE SPORTS STORES CONDUCTED BY EXPERTS !

166 QUEEN ST., AUCKLAND

Branches at :

11 COMMERCE ST., AUCKLAND, WHANGAREI and ROTORUA

Unequalled Sports Service with a background of 9 Golf Professionals — 3 Tennis Professionals — 1 Table Tennis Professional as well as outstanding Experts in every specialised Department. Sponsors of the Victory Golf Tournament — N.Z.'s Richest Golf Event.

Wisemans Invite All Visitors to Auckland to call at their 2 Modern Stores and inspect their Fine Quality Handbags, Travel Bags, Leather Goods, Radios, Electrical Appliances, Toys, Records and Workshop Machines and Tools.